



*MSHA 2025 Annual Meeting*

# LIGHTS, CAMERA, COMMUNICATION!

*Empowering Communication for All*



**September 18-19, 2025 | Flowood, MS**



# MSHA

Mississippi Speech-Language-Hearing Association

# Table of Contents

Page 3	.....	Pre-Conference Agenda
Page 4	.....	Conference Day 1 Agenda
Page 5	.....	Conference Day 2 Agenda
Page 6-7	.....	Event Sponsor Recognition
Page 8-9	.....	Event Speakers' Biographies
Page 10-13	.....	Sponsor Ads
Page 14	.....	Thank you for joining us





**Pre-conference with Dr. Sydney Bassard**  
*Incorporating Literacy Curriculum in Speech Therapy from K - 12*  
Junior Ballroom C/D

8:30am-11:15am	Incorporating Literacy Curriculum in Speech Therapy from K - 12
11:15am-1:15pm	Lunch
1:15pm-4:00pm	Incorporating Literacy Curriculum in Speech Therapy from K - 12 (cont.)





# Agenda

Thursday, September 18th



ASHA CE  
APPROVED PROVIDER

Mississippi Speech-Language-Hearing  
Association  
Various Level  
1.45 ASHA CEUs

Junior Ballroom A

Junior Ballroom B

Junior Ballroom C

Junior Ballroom D

Meeting Room A

Meeting Room B

Grand Ballroom A

Grand Ballroom B

Grand Ballroom C

8:00AM-  
9:00AM

9:00AM-  
9:30AM

9:30AM-  
10:00AM

10:00AM-  
10:30AM

10:30AM-  
11:00AM

11:00AM-  
11:30AM

11:30AM-  
1:00PM

1:00PM-  
2:00PM

2:00PM-  
2:30PM

2:30PM-  
3:00PM

3:00PM-  
3:30PM

3:30PM-  
4:00PM

4:00PM-  
5:00PM

8:00-9:00

Keynote Session  
Dr. Anthony Drew

9:00-10:30

Cue the Speech  
Stars: Evidence  
Based Assessment  
& Treatment for  
SSD

Dr. Rachel Powell

10:30-11:30

Compensation,  
"Carrots" &  
Caseloads for  
School-based SLPs

Stacey Mathis &  
Stacey Garcia

MSHA Luncheon  
featuring guest speaker  
Dr. Lawrence Molt, ASHA BOD

1:00-2:00

IEP Essentials Goal  
Writing Data Collection

Amanda  
Schaumburg

2:00-3:00

Response to  
Intervention: How  
Our District is Making  
It Work

Stacey Mathis

3:00-5:00

Student Poster  
Presentations  
Located in the  
Cooking School

Improving Clinical Competence in Medical  
Settings with High-Fidelity Simulations  
Jianwen Crump, Ed.D. CCC-SLP  
meets ASHA CEU Supervision Requirement

3:00-4:00

IEPs for SLPs

Amanda Schaumburg

4:00-5:00

Building AAC Capacity  
Across School Teams &  
Systems

Mary Sanderson,  
Lou Ann Cavett

9:00-10:00

Beyond the Ears:  
Considering Visual  
Impairment in  
Pediatric  
Audiology

Toni Hollingsworth

10:00-11:30

Difficult  
Conversations:  
Thinking Ethically

Dr. Mark DeRuiter

10:30-11:30

Mindfulness  
Awareness of  
Undergraduate SLP  
Students

Dr. Catherine L. Cotton,  
Latasha S. Latham

9:00-10:30

Participation First:  
SLPs & Educators  
Embedding AAC  
into the Classroom

Sarah Myers,  
Dr. Julie Parker

9:00-10:00

Pedagogical  
Adjustments in  
Postsecondary  
Education

Dr. Kyla Mitchell

9:00-10:00

SLP-ing Like a Pro:  
How to Thrive  
Outside the  
Classroom

Jenna Nassar,  
Krissy Beattie

9:00-10:00

SLPs role in helping  
to treat ARFID &  
PFD

Amy Walker Dixon

10:00-11:30

Developmental  
Feeding: NICU &  
Beyond

Alyssa Sobiesk,  
Whitney Wallace,  
Mary Campbell,  
Megan Allen

10:00-11:00

Speak, Hear,  
Connect: A Look  
into SLP and  
Audiology Careers

Dr. Mary Gunn  
Prewitt, Amy Walker  
Dixon, Jenna Nassar,  
Krissy Beattie

10:30-11:30

Leveraging  
Classroom Based  
Service Delivery

Dr. Lyndsey Zurawski

1:00-2:30

Audiology Grand  
Rounds

Moderated by  
Dr. Mary Frances  
Johnson

1:00-2:30

Praxis Prep:  
Strategies and  
Specifics for  
Success

Dr. Lollie Vaughan-  
Robinson

1:00-2:00

Perceived Speaking  
Performance Scale:  
Assessing Impact of  
Stuttering

Faith Patton,  
Dr. Greg Snyder

1:00-2:00

Getting to Know  
PRC-Salttillo

Hailey Middleton

1:00-2:00

Pediatric Airway  
101

Dipali Bhakta,  
Shelby Simmons

2:00-3:00

The Effect of  
Transducer on  
Clinically used  
Speech Recognition  
in Noise Tests

Dr. Sangamanatha  
Veerana, Jennifer  
Chapman, Caroline Parker

2:00-3:00

Organic Acid Testing  
for the Assessment &  
Treatment of  
Stuttering

Dr. Greg Snyder

2:00-3:00

Fiberoptic Endoscopic  
Evaluation of  
Swallowing (FEES): SLP  
Overview from  
Beginning to End

O. Marie Josey

3:00-4:00

The Effect of  
Transducer on  
Clinically used  
Speech Recognition  
in Noise Tests

Dr. Sangamanatha  
Veerana, Jennifer  
Chapman, Caroline Parker

3:00-4:00

To Be or Not To Be,  
Pursuing A Research or  
Clinical Doctorate?

Dr. Rachel Tyrone,  
Torrey R. Robinson

3:00-4:00

Pediatric Resonance  
Disorders

Emma Grace Olsen

3:00-4:00

ABCs of ALS for SLPs

Dr. Lollie Vaughan-  
Robinson

4:00-5:00

Comparing Auditory  
Brainstem Response  
Thresholds in Home &  
Sound Treated  
Environments

Dr. Sangamanatha  
Veerana, Jennifer  
Chapman, Dr. Charles Marx

4:00-5:00

Celebrating the  
Centennial of Your  
Professions – History,  
Progress, and Future

Dr. Lawrence Molt

4:00-5:00

Acute Care: What  
Really Happens  
Before Patients Arrive  
on Your Caseload

Jelesia Stokes,  
Ashlie Stepro

Healthcare



Schools



General  
Professional Practice



Audiology



Dual



Student  
NON-CEU



DEI

Meets ASHA CEU DEI Requirement

Ethics

Meets ASHA CEU Ethics Requirement

Supervision

Meets ASHA CEU Supervision Requirement



# Agenda

Friday, September 19th



ASHA CE  
APPROVED PROVIDER

Mississippi Speech-Language-Hearing  
Association  
Various Level  
1.45 ASHA CEUs

Junior Ballroom A

Junior Ballroom B

Junior Ballroom C

Junior Ballroom D

Meeting Room A

Meeting Room B

Grand Ballroom A

Grand Ballroom B

Grand Ballroom C

7:30AM-  
8:30AM

8:30AM-  
9:00AM

9:00AM-  
9:30AM

9:30AM-  
10:00AM

10:00AM-  
10:30AM

10:30AM-  
11:00AM

11:00AM-  
11:30AM

11:30AM-  
1:00PM

1:00PM-  
2:00PM

2:00PM-  
2:30PM

2:30PM-  
3:00PM

3:00PM-  
3:30PM

3:30PM-  
4:00PM

7:30-8:30

**MSHA Annual  
Membership  
Meeting**  
*(light breakfast provided)*

8:30-9:30

**Revolutionizing Vestibular  
Testing with ICS Dizcovery and  
Impulse**

*Dr. Brittany Larson*

8:30-9:30

**Bridging the Gap:  
Supporting Student  
Success on Praxis  
Through Targeted  
Instruction &  
Review**

*Dr. LaToya Roberts*

8:30-9:30

**SLPs Perception of  
Preparedness with  
Behavior  
Management  
Across Clinical  
Settings**

*Dr. Jianwen Crump*

8:30-10:00

**Medicaid Panel**

8:30-11:30

**Pediatric Feeding  
Disorder and  
Autism Spectrum  
Disorder: Medical  
Model Meets  
Strengths-Based  
Evaluation &  
Intervention**

*Michelle Dawson*

9:30-10:30

**Navigating Managed Care Panel**

*Dr. Noel Crosby*

9:30-10:30

**Spotlight on  
Assessment of  
Children with  
Hearing Loss**

*Dr. Erin Donlin*

9:30-10:30

**Rewriting the  
Script: Mentorship  
Beyond  
Supervision**

*Torrey  
Robinson*

10:30-11:30

**Strengthening Collaboration  
Between Audiologists and  
Auditory-Verbal Therapists**

*Susanna McDonald*

10:30-11:30

**High-Leverage  
Practices for  
School-Based SLPs:  
Supporting Student  
Success**

*Dr. Lyndsey Zurawski*

9:30-11:00

**Student Praxis  
Bowl**

8:30-9:30

**Child Outcome  
Summaries: Why  
Are These Things So  
Complicated?**

*Teresa Laney*

9:30-10:30

**The AAC Journey:  
From Referral to  
Funding in Schools**

*Stacey Mathis,  
Bianca Howze,  
Amanda Lentz*

10:30-11:30

**Enhancing Early  
Identification &  
Intervention with  
Dynamic Assessment:  
Pathway to Culturally  
Responsive SLP  
Practice**

*Jessica Balderson*

Lunch on your own

1:00PM-2:00PM

**Diabetes and Hearing Loss**

*Dr. Noel Crosby*

1:00-3:00

**Engage with  
Developmental  
Language Disorder:  
Collaboration &  
Advocacy**

*Desi Smith, Inga Siler*

1:00-2:00

**Documentation & the  
SLP: Medical Necessity,  
Use of AI & Fighting  
Denials**

*Ruth Ann King*

1:00-2:00

**Speech Therapy  
Interrupted:  
Navigating Pediatric  
Insurance & Coverage  
Gaps**

*Dr. Traci M. Love,  
Dr. Alana A. Curry*

1:00-2:00

**Experience Dyslexia -  
A Learning  
Disabilities  
Simulation**

*Dr. Alexandra Day*

1:00-2:30

**Beyond the Screen:  
Remote SLP Services,  
Smart Boards & the  
Power of Push In  
Collaboration**

*Luciana C. Wilson*

2:00PM-3:00PM

**Comprehensive Transition and  
Hard of Hearing Services through  
the MDRS**

*Kaye Carr,  
Ericia Brown*

2:00-3:00

**Take Action:  
Intervention for  
Children with Hearing  
Loss**

*Dr. Erin Donlin*

2:00-3:30

**Evaluation &  
Treatment of  
Swallowing Difficulty:  
Head & Neck Cancer**

*Tammy Wiggington*

2:30-4:00

**Now Playing: Wall-E,  
Prelinguistic Skills, and  
Systems Science**

*Torrey R. Robinson,  
Dr. Rachel Tyrone*

2:30-4:00

**Better Together:  
When BCBAs and SLPs  
Join Forces**

*Lori Arinder,  
Dr. Anne Hollis Lipscomb*

3:00-4:00

**In \_\_\_\_ We Trust:  
Excluding/Including  
Religious Cultural  
Beliefs in  
Intervention**

*Dr. Catherine L. Cotton*

3:00-4:00

**Palpation During A  
CSE: Does it Predict  
Hyalaryngeal  
Excursion**

*Dr. Kelsey L. Murray*

Healthcare



Schools



General  
Professional Practice



Audiology



Dual



Student  
NON-CEU



DEI

Meets ASHA CEU DEI Requirement

Ethics

Meets ASHA CEU Ethics Requirement

Supervision

Meets ASHA CEU Supervision Requirement

5



# SPONSOR SPOTLIGHT

## Director's Chair



**COOK  
MEDICAL  
SUPPLY** est: 1995

## The Reel Deal

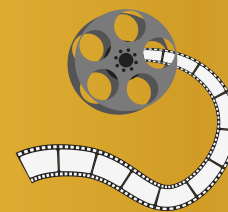

Alabama Institute  
for Deaf and Blind  
Deaf. Blind. Limitless.

**PHONAK**  
life is on





# VIP Status



# Backstage Pass





# Walk of Fame

## Event Speakers



AMANDA SCHAUMBURG



### AMANDA SCHAUMBURG M.S. CCC-SLP

Amanda Schaumburg M.S. CCC-SLP is a pediatric speech-language pathologist, former social worker, public speaker, and children's book author. She is the founder and owner of Panda Speech Educational Consultants, a private practice that provides speech, occupational, and physical therapy services to local school districts and families in the Texas Panhandle. In addition to her clinical work, Amanda is a sought-after speaker who travels nationwide, training educators on special education services and workplace boundaries. She is the founder of Panda Speech Publishing, where she has authored and published eight board books, two picture storybooks, and one picture joke book. She has a passion for writing children's books that spark imagination and promote literacy and communication. Beyond her professional endeavors, Amanda is deeply committed to community service. She is a Special Olympics coach for track and swimming, a Kids Inclusion coach for softball, and an active board member of Smiles for Speech, a nonprofit organization that provides therapy, resources, and training to underserved communities around the globe. Amanda is a first-generation college graduate who earned her Master's degree from WTAMU.

ANTHONY DREW



### ANTHONY DREW, SLP

Anthony Drew, SLP, is a New York City-based comedian, writer, actor, and professor whose work blends intellectual insight with sharp humor. He earned his doctorate in Communication Sciences and Disorders and has taught courses on speech, communication, and human interaction, bringing an academic edge to his comedic style.

Dr. Drew has performed stand-up and sketch across New York, known for his lively stage presence and quick wit. He also co-hosts *Hypernasality*, a podcast that mixes speech-language science, pop culture, and humor, making complex topics both accessible and entertaining.

Balancing academia and the stage, Dr. Drew uses comedy as a tool for teaching, connection, and fresh perspectives—reminding audiences that laughter and learning can go hand in hand.

ERIN DONLIN



### ERIN DONLIN, AUD

Dr. Erin Donlin is an educational audiologist with CESA 4 in West Salem, Wisconsin, where she provides services to mostly rural school districts in the La Crosse area. In this role, she works closely with educators, families, and students to ensure access to effective hearing support services in schools.

Prior to her current position, Dr. Donlin spent 12 years as an educational audiologist with the Seattle School District, gaining extensive experience in a large, diverse, urban setting. Her professional leadership extends nationally as well—she is a former chair of the ASHA School Finance Committee, has served as Past President of the Educational Audiology Association, and is currently the 2026 ASHA Convention Co-Chair in Audiology. Through her work, Dr. Donlin is committed to advancing educational audiology by bridging clinical expertise, school-based practice, and advocacy to improve outcomes for children with hearing needs.

LYNDSEY ZURAWSKI



### LYNDSEY ZURAWSKI, SLP, D-CCC

Dr. Lyndsey Zurawski, SLP.D, CCC-SLP, is a veteran speech-language pathologist, consultant, and national presenter with extensive experience in school-based practice. She spent the majority of her career serving an urban school district in South Florida, focusing on language development, literacy, collaboration, and supporting students involved in the juvenile justice system.

Dr. Zurawski has received numerous accolades for her contributions, including the School Clinician of the Year award from FLASHA in 2016 and the Unsung Hero award from the 15th Circuit Juvenile Justice Board in 2023. She has served in prominent leadership roles, including Past President of FLASHA, Immediate Past President of the Council of State Association Presidents (CSAP), and currently as Executive Director of CSAP.

In addition to her clinical and leadership work, Dr. Zurawski owns and manages an Association Management Company, providing consulting and management services for educational organizations and professionals nationwide. Her career reflects a deep commitment to advancing speech-language pathology, mentoring future clinicians, and advocating for inclusive, collaborative practices in schools.



MARK DERUITER



## MARK DERUITER, MBA, PHD, CCC-A/SLP

Dr. Mark DeRuiter is a distinguished audiologist and speech-language pathologist with extensive experience in clinical education and leadership. He serves as the Director of the Clinical Science Doctorate in Speech-Language Pathology program at the University of Pittsburgh, where he also directs graduate programs and admissions for the Doctor of Audiology and Master's in Speech-Language Pathology programs. Dr. DeRuiter earned his Bachelor's and Master's degrees from Michigan State University, an MBA from Augsburg College, and a PhD from the University of Minnesota – Twin Cities. He is dually certified in audiology and speech-language pathology and is a Fellow of both the American Speech-Language-Hearing Association (ASHA) and the American Academy of Audiology.

Throughout his career, Dr. DeRuiter has been actively involved in professional organizations, including ASHA and the Council of Academic Programs in Communication Sciences and Disorders. He chaired the 2016 Ad Hoc Committee for ASHA's Speech-Language Pathology Scope of Practice revision and served as Audiology Convention Co-Chair for the ASHA Convention in 2020 and 2022. He was recognized with ASHA's Dorothy Dreyer Award for Volunteerism in 2019. His clinical and research interests include auditory processing disorders and advancing clinical education practices.

MICHELLE DAWSON



## MICHELLE DAWSON, MS, CCC-SLP, CLC, BCS-S

Michelle serves as a speech-language pathologist with Albemarle Therapy Center in Waynesboro, VA, and adjunct professor with North Carolina Central University (NCCU) in Durham, NC. Additionally, she is the acclaimed host of "First Bite: Fed, Fun, Functional," a weekly speech therapy podcast that addresses "all things" of pediatric speech therapy and is presented by [SpeechTherapyPD.com](https://www.speechtherapyPD.com). Michelle authored "Chasing the Swallow: Truth, Science, and Hope for Pediatric Feeding and Swallowing Disorders." She is an accomplished lecturer, traveling across the nation delivering courses on best practices for the evaluation and treatment of medically complex infants, toddlers, and children with respect to their pediatric oropharyngeal dysphagia, pediatric feeding disorder, as well as language acquisition within the framework of Early Intervention.

NOËL CROSBY



## DR. NOËL CROSBY, AU.D.

Dr. Noël Crosby is an audiologist and the owner of Advanced Hearing Solutions in Englewood, Florida, where she has been serving the hearing healthcare needs of adults in her community for two decades. She provides comprehensive services including diagnostic evaluations, wax removal, hearing aid fittings, tinnitus management, and ongoing patient care. A current and past president of the Florida Academy of Audiology (2000, 2010, and current 2025 term), Dr. Crosby is a dedicated leader and advocate for the profession, actively supporting legislative initiatives that expand access to hearing healthcare. She is also a frequent lecturer both in the U.S. and internationally, presenting on topics such as diabetes and hearing loss, tinnitus, and private practice management.

Beyond her clinical and leadership work, Dr. Crosby co-hosts The Sound Sisters: The Hearing Diaries, a podcast and YouTube series designed to amplify women's voices in the hearing-health space and highlight the challenges and triumphs of balancing professional and personal life. She also manages different audiology based facebook pages.

Passionate about patient-centered care, professional advocacy, and mentoring the next generation, Dr. Crosby continues to shape the future of audiology while delivering compassionate, individualized hearing care to her patients.

SYDNEY BASSARD



## SYDNEY BASSARD, MSP, CCC-LSP

Sydney Bassard is a passionate speech-language pathologist and the owner of The Listening SLP, a private practice based in Charlotte, North Carolina. She specializes in working with individuals who are deaf or hard of hearing, as well as those facing literacy challenges such as dyslexia. Sydney holds a Master of Speech Pathology from the University of South Carolina and is certified by the American Speech-Language-Hearing Association (ASHA). She is licensed to practice in North Carolina, South Carolina, and Virginia.

Her journey into speech-language pathology was inspired by her younger brother's struggles with ADHD and dyslexia. After witnessing his transformation through targeted literacy intervention, Sydney shifted her career path from pre-pharmacy to public health, ultimately pursuing a master's degree in speech pathology. This personal experience fueled her commitment to making high-quality speech and language services accessible to all families.

In 2023, Sydney was recognized as an ASHA Innovator for her efforts to democratize health information through accessible online resources. She actively engages with the community via social media, offering educational content and support to both professionals and families. Her practice emphasizes a holistic approach to therapy, focusing on individualized care that empowers clients and their families.

LARRY MOLT



## LARRY MOLT, PHD, CCC-A/SLP

Dr. Lawrence F. (Larry) Molt is a distinguished audiologist and speech-language pathologist who retired in 2023 as Professor and former Chair of the Department of Speech, Language, and Hearing Sciences at Auburn University. He also served as Director of the Neuroprocesses Research Laboratory and was awarded Professor Emeritus status. Dr. Molt earned dual master's degrees in audiology and speech-language pathology from the University of South Florida and a PhD in speech and hearing science from the University of Tennessee. He is dually certified, was among the first ASHA Board Certified Fluency Specialists, and is an ASHA Fellow.

Dr. Molt has held numerous leadership roles, including President of the International Fluency Association and the Speech and Hearing Association of Alabama, and Coordinator of ASHA Special Interest Group 4: Fluency and Fluency Disorders. He currently chairs the Audiology and Speech-Language Pathology Interstate Compact Commission and the Alabama Board of Examiners for Speech-Language Pathology and Audiology, and represents ASHA on the WHO Rehabilitation Competency Framework Working Group. A person who stutters, he was named National Stuttering Association's "Speech-Language Pathologist of the Year" in 2003 and continues clinical practice while serving as ASHA's Vice President for Finance.



# COOK<sup>®</sup>

# MEDICAL SUPPLY

**Helping Voices Be Heard.  
Empowering Every Connection.**



## AAC & Speech Tools

- Tablet-based speech apps
- Durable speech-generating devices
- Caregiver & SLP training



## Adaptive Tools

- Switches in kid-friendly designs
- Easy-to-use mounts and access tools
- Perfect for home, classroom, or clinic

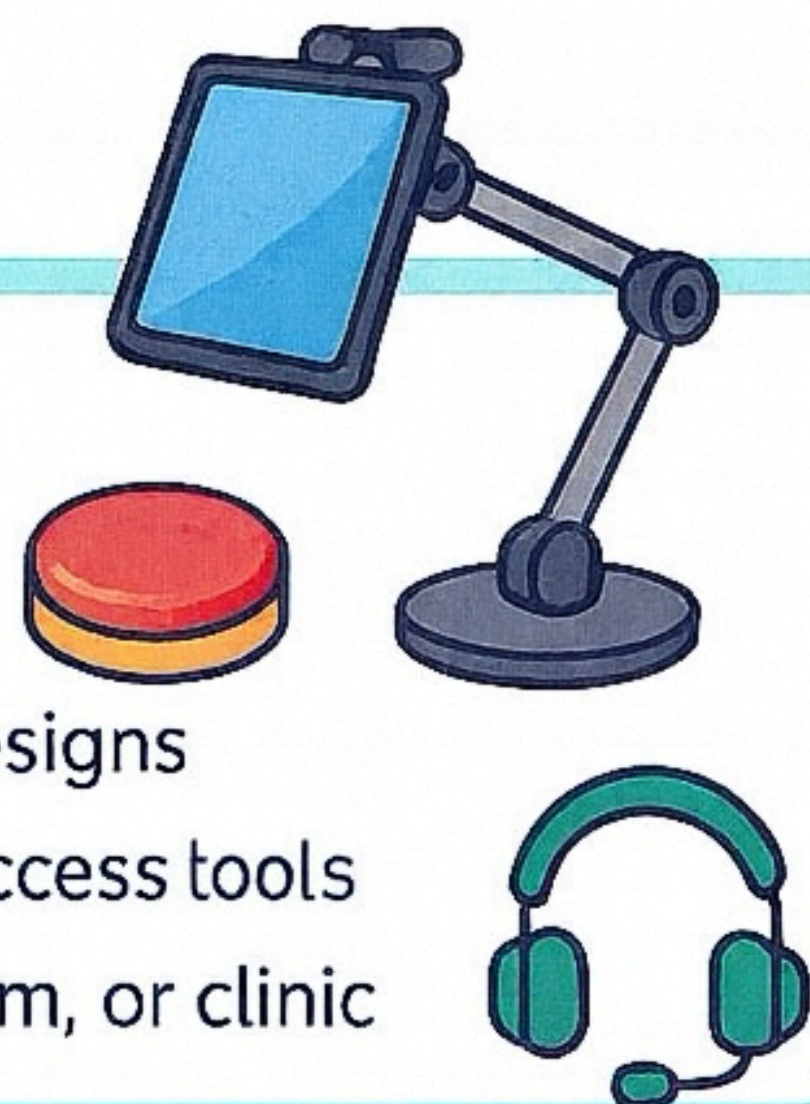

## Why Choose Cook?

- Trusted partner in assistive communication
- Personalized support every step of the way
- Simple online ordering

**601-732-6334    [www.cookmedicalsupply.com](http://www.cookmedicalsupply.com)**





Full-Time Enrollment  
Outclient Services  
Evaluations and Referrals  
Professional Development  
M.Ed. Dyslexia Therapy



Scan for professional development opportunities



Madsen® | Aurical® | ICS® | Otoscan® | Bio-logic®

Stop by our booth at the **MSHA 2025 Annual Meeting** to see, learn, and experience our hearing and balance solutions firsthand

[natussensory.com](http://natussensory.com)

natus.  
sensory

## What can your consultant do for you?

Helping you find the most appropriate AAC solution is of the utmost importance to us here at PRC-Salttillo! Reach out today to learn how I can help you!



**Hailey Middleton**

AAC Consultant

[hailey.middleton@prc-salttillo.com](mailto:hailey.middleton@prc-salttillo.com)



800.262.1984 | [prc-salttillo.com](http://prc-salttillo.com)

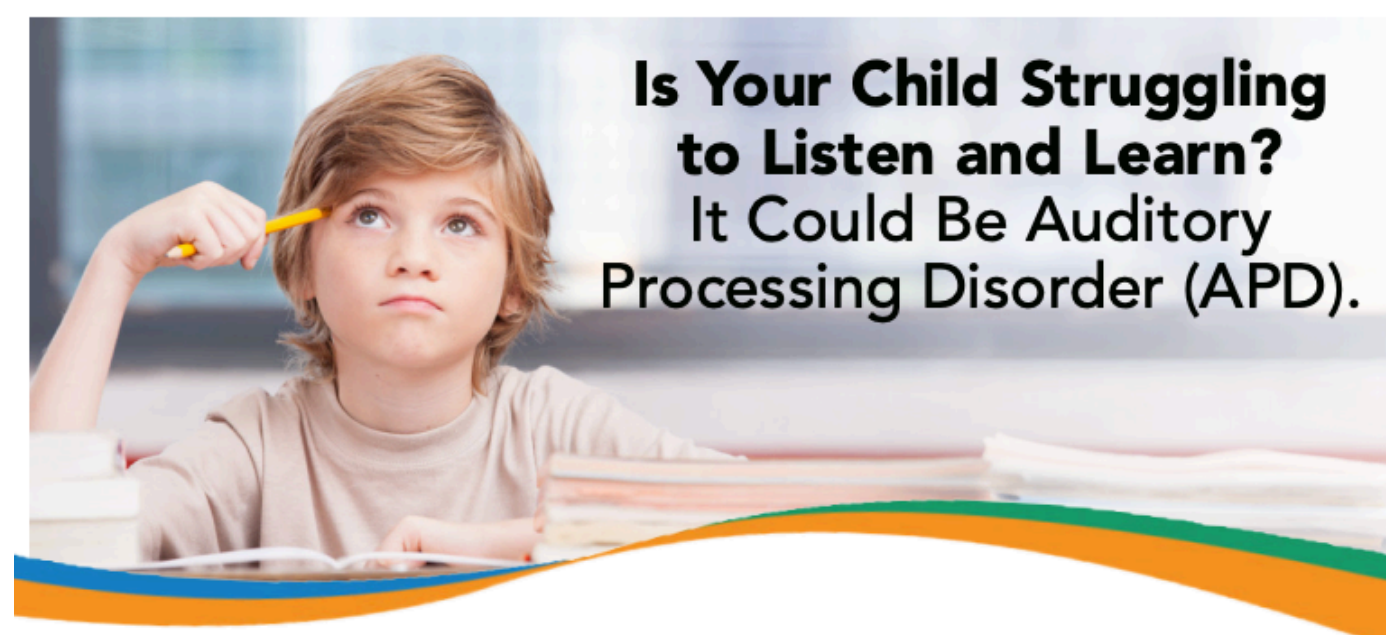

APD affects how the brain interprets sounds, making it hard for children to understand what they hear despite having normal hearing. It impacts **43% of children who struggle in school**, yet many people are unaware of it, making it easy to overlook.

APD often goes unnoticed because its symptoms can overlap with conditions like ADHD or dyslexia. Early identification is crucial to providing support and avoiding future challenges. With timely intervention, children can improve self-esteem, communication, and academic performance.

### Common APD Symptoms:

- Difficulty with reading and phonics
- Confusing similar-sounding words
- Trouble following directions
- Easily distracted by background noise

### How We Can Help:

APD is treatable, with improvements often seen after just a few sessions. Early intervention leads to better focus, reading skills, and a more positive learning experience.

### Contact Us Today.

Help your child reach their full potential!



**AUDITORY  
PROCESSING  
CENTER**

**Get the right type of intervention.**

**541 Hwy 80 W, Suite C  
Clinton, MS 39056  
601-488-4189**

[auditorycenter.com](http://auditorycenter.com)



# Phonak Pediatrics

We believe in changing lives  
and creating a world where  
**life is on for everyone**

Check us out at [www.phonak.com](http://www.phonak.com)  
or give us a call at 888.777.7316



## LIFT A FLAP BOARD BOOKS



### Lift-a-Flap Board Books

One of a kind engaging interactive books that have lift-able flaps and moveable velcro pieces

#### 9 Titles Available

Each book comes with a picture supported comprehension page, cut & past craft, full color manipulatives, extra pieces, & bonus coloring pages



## FELT COMPANION TOY SETS FOR BOARD BOOKS



Felt toy companions for Panda Speech's board books. Each set contains illustrations from the books to make reading the books even more engaging (books sold separately)



## PICTURE STORY BOOKS

**15% off**  
Code:  
**STORY**

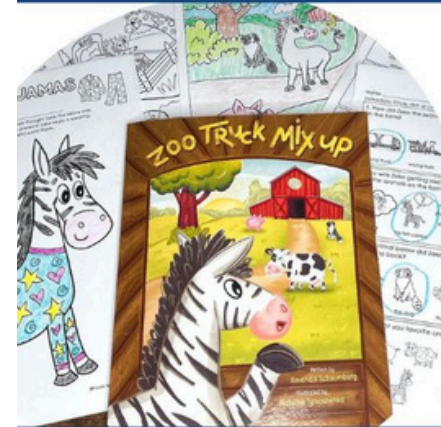

Each book comes with printable worksheets and activities (link in the book).

Purchase orders accepted  
[office@pandaspeechtherapy.com](mailto:office@pandaspeechtherapy.com)



**WWW.SHOPPANDASPEECH.COM**



**CULOTTA**

INSURANCE & INVESTMENTS

**CULOTTA INSURANCE & INVESTMENTS**  
SINCE 1992



Cory Culotta | Cameron Culotta | Richie Culotta | Zach Dustin | Colby Culotta

110 E. Main Street | P.O. Box 306 Liberty, MS 39645

[culottainsuranceandinvestments.com](http://culottainsuranceandinvestments.com)

[1culotta@bellsouth.net](mailto:1culotta@bellsouth.net)

(601).657.4271



Mississippi Relay offers a no-charge service that simplifies the process for people with speech disabilities to make and receive phone calls effortlessly.

**Full Telephone Access for people who have Speech Disabilities**

[mississippirelay.com/speech-disability](http://mississippirelay.com/speech-disability)



For more information or to request training, workshop, or presentations, contact:

- [mississippirelay.com/request](http://mississippirelay.com/request)
- [teresa.burns@t-mobile.com](mailto:teresa.burns@t-mobile.com)
- 601-936-5012



Scan to view a video







MISSISSIPPI STATE UNIVERSITY™  
MISSISSIPPI INSTITUTE ON DISABILITIES



#### WHO WE ARE

Mississippi Institute on Disabilities (MIoD) is a statewide leader in disability services, training, and research. We provide direct services, conduct applied research, and train future professionals in support of individuals with disabilities across the lifespan.

#### KEY SERVICES FOR SLPs AND THEIR CLIENTS

- **Early Intervention (Birth-3):** Natural environment therapy & family coaching through MS First Steps with SLPs, OTs, PTs, and educators.
- **AAC & Assistive Technology:** Comprehensive evaluations & training for speech-generating devices, iPad apps, eye gaze systems, and adaptive access tools. All vendor-neutral and customized for each client.
- **Pediatric Feeding Disorders Clinic:** Mississippi's only outpatient behavioral program focused on complex feeding issues – g-tube transition, failure to thrive, restricted eating, and behavior-based feeding concerns. Includes a food allergy-controlled kitchen and family coaching.
- **Autism Services & Social Skills Groups:** Evaluation and therapy for children with ASD and related disorders. Services include behavioral therapy, communication support, and structured group sessions targeting social and pragmatic language skills.
- **Psych & ABA Services:** Collaborative support for co-occurring speech/behavioral concerns: functional communication training, parent coaching, and ABA strategies in natural environments & full psychological evaluations.
- **College & Community Inclusion:** ACCESS (a post-secondary transition program), Autism Liaison Program (for degree-seeking students), and U-Thrive (for young adults with IDD focused on independent living and communication skills).

#### LET'S SUPPORT MISSISSIPPI TOGETHER

Whether you're referring a client, exploring training, or just want to learn more—we'd love to connect you with one of our many centers.

[www.miod.msstate.edu](http://www.miod.msstate.edu)

662-325-1028

Instagram: @msstatemiod | Facebook: The Mississippi Institute on Disabilities

Look forward to your phone calls with fast, accurate captions on a large screen so you know you're catching every word.



CaptionCall is a service for people with hearing loss who needs captions to use the phone.

CaptionCall and CaptionCall Mobile are available in the United States only. FEDERAL LAW PROHIBITS ANYONE BUT REGISTERED USERS WITH HEARING LOSS FROM USING INTERNET PROTOCOL (IP) CAPTIONED TELEPHONES WITH THE CAPTIONS TURNED ON. IP captioned telephone service may use a live operator. The operator generates captions of what the other party to the call says. These captions are then sent to your phone. There is a cost for each minute of captions generated, paid from a federally administered fund. No costs are passed along to individuals who qualify for the service. The CaptionCall phone and CaptionCall Mobile app remain the property of Sorenson in order to provide ongoing support, service, and upgrades. Sorenson Legal Notices: [sorenson.com/legal](http://sorenson.com/legal).

 **CaptionCall**

Call to get started  
**(833) 691-1600**

or scan  
to request  
CaptionCall



## KEEP YOUR EQUIPMENT ACCURATE & COMPLIANT

e3 Diagnostics offers expert calibration, repair, and preventative maintenance—backed by professional support. Trust the national leader in audiology service to keep your diagnostic equipment running smoothly.

 **e3 Diagnostics**

[e3diagnostics.com](http://e3diagnostics.com)



FROM  **magnolia  
health.**

## Need Health Insurance?

*This is your moment  
to get the healthcare  
coverage you  
deserve!*

Learn more about  
what Ambetter  
can offer at:

**[Ambetter.MagnoliaHealthPlan.com](http://Ambetter.MagnoliaHealthPlan.com)**

To speak with a broker who lives near you, go to  
**[AmbetterBrokerMS.com](http://AmbetterBrokerMS.com)**

Ambetter from Magnolia is underwritten by Ambetter of Magnolia Inc., which is a Qualified Health Plan issuer in the Mississippi Health Insurance Marketplace. This is a solicitation for insurance. © 2025 Ambetter of Magnolia Inc. All rights reserved. Si usted, o alguien a quien está ayudando, tiene preguntas acerca de Ambetter de Magnolia Health, tiene derecho a obtener ayuda e información en su idioma sin costo alguno. Para hablar con un intérprete, llame al 1-877-687-1187 (Relay 711). Nếu quý vị, hay người mà quý vị đang giúp đỡ, có câu hỏi về Ambetter from Magnolia Health, quý vị sẽ có quyền được giúp và có thêm thông tin bằng ngôn ngữ của mình miễn phí. Để nói chuyện với một thông dịch viên, xin gọi 1-877-687-1187 (Relay 711)





# MSHA Members get **MORE!**

- Job Board
- E-newsletter
- Continuing Education Opportunities
- Discounted Annual Meeting Registration

## JOIN TODAY!

Become a member at [MyMSHA.org/join-online](https://MyMSHA.org/join-online)



Hey, paparazzi! You take awesome photos... Let's see them! #MSHA2025

Don't forget to follow us for the latest events, news, and more!



[linktr.ee/msspeechlanguagehearing](https://linktr.ee/msspeechlanguagehearing)

THANK YOU FOR JOINING US.  
WE WISH YOU ALL SAFE TRAVELS.

# That's a wrap!

